

Beard Styles to Match Your Implants

1. Why Style Matters

Choosing the right beard style helps accentuate your facial features and define your jawline, whether that's more masculine, artistic, mature, or sleek. And since your transplant results are permanent, learning to shape and maintain your new beard is now part of your long-term grooming routine.



2. Matching Beard Styles to Face Shapes

Your face shape plays a big role in which beard styles look best. Think of it like tailoring a suit. Customizing your beard gives you a cleaner, more intentional appearance. Thanks to your implant, you're no longer limited by sparse patches or asymmetry and have dense facial hair that responds well to styling.



3. Low-Maintenance Beard Styles

After a beard transplant, your grooming routine becomes more versatile. If you're looking for styles that are easy to maintain while still making a statement, a few options stand out. The classic stubble offers a rugged, low-effort look that suits most face shapes. The chin strap is perfect for those who want to define their jawline without overwhelming the cheeks.



4. Bold Beard Styles

If you're feeling confident and want to showcase the full potential of your new beard, don't be afraid to try styles that make a statement. The full beard is a timeless classic that conveys maturity and masculinity. The ducktail, longer at the chin with trimmed sides, is ideal for a sharp, stylish profile.



5. Caring for Your New Beard

Style starts with health. After your beard transplant, it's essential to care for your skin and follicles properly so each hair grows in full and thick. This means using a gentle cleanser, applying a non-comedogenic moisturizer, and brushing your beard to train growth direction.

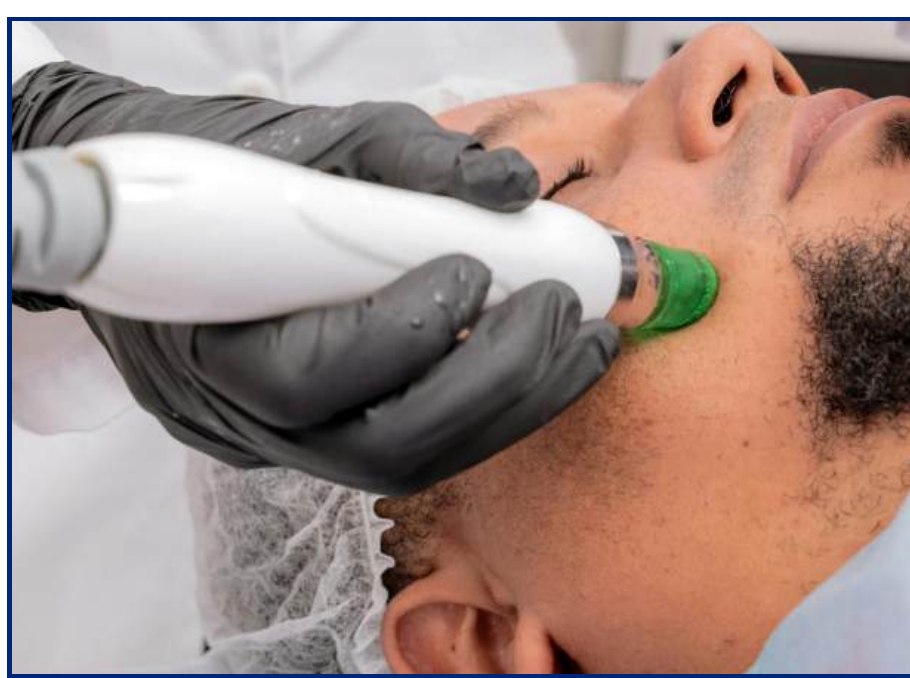

6. Gender Affirming Beard Styles Considerations

For transgender men or nonbinary individuals seeking gender affirming hair restoration, your style choice can carry even deeper significance. Your beard becomes a reflection of your identity, not just your appearance.



7. What Style Should You Try?

Start with what feels right. Look through pictures, study how others with similar face shapes wear their beards, and don't hesitate to test a few different lengths or shapes. You might even want to document your beard journey post-transplant with photos to track how your new facial hair is evolving.

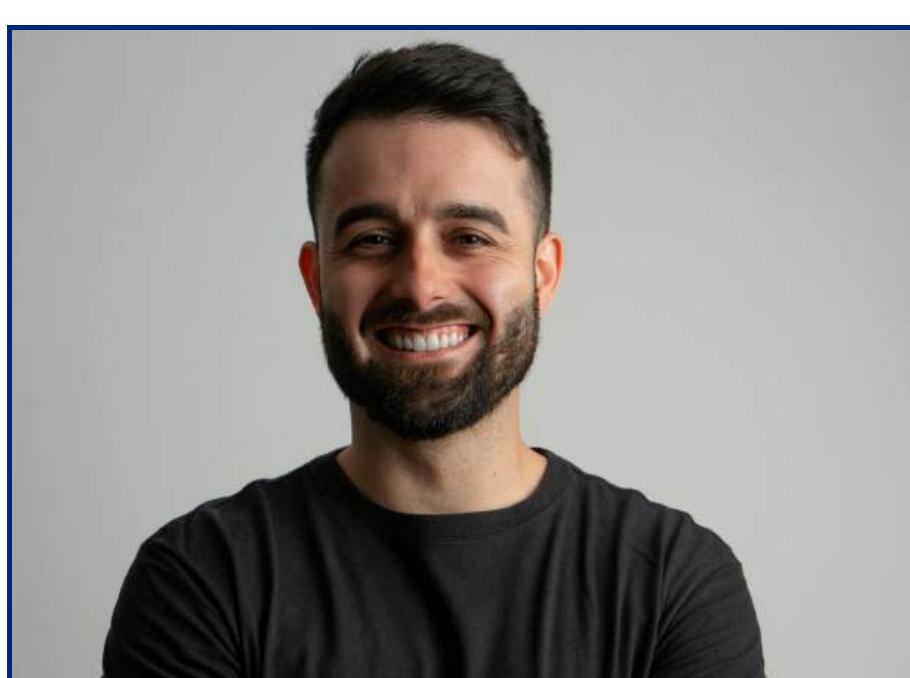

8. Own Your Style

A successful beard implant doesn't end when you leave the clinic, it's just the beginning. With your new facial hair, you have the freedom to wear the styles you've always admired. Whether you opt for understated stubble or a bold, full beard, what matters most is how it makes you feel.

